

# FibraCel

Prodotti monouso in nowoven e tissue



# FibraCel

## GB

**FibraCel** successfully produces colorful, decorated and personalized airlaid napkins.

**FibraCel** is a new company that has appeared on the Italian and foreign market of the disposable fabric, with a high quality airlaid.

**FibraCel** aims to meet the most detailed requirements of HO.RE.CA and consumer sectors, thanks to the high quality of its fabrics and its careful processing. We believe that we can make, these extraordinary, hygienic, practical and elegant fabrics, known also to families by producing packages particularly suitable for everyday life.

**FibraCel**, with a constant commitment on the part of its production engineers, is able to guarantee products that comply with the rules of health and personalization to best meet the needs of the most demanding customers.

The care and enthusiasm of our staff will allow **FibraCel** to consolidate its position in all sales channels, with its typical flexibility and creativity and giving immediate answers to a growing market.

**Our range will include new patterns and matching sets.**

*arte  
italiana  
della  
tavola*

## IT

**FibraCel** produce con successo tovaglioli in airlaid colorati, decorati e personalizzati.

**FibraCel** è una nuova azienda che si affaccia sul mercato italiano ed estero del tessuto non tessuto, con un'ottima qualità di airlaid.

**FibraCel** è orientata a soddisfare, per la qualità elevata dei suoi tessuti e dell'attenta lavorazione, le esigenze più dettagliate del settore HO.RE.CA e consumer. Riteniamo di riuscire a far conoscere questi straordinari tessuti, igienici, pratici ed eleganti, anche alle famiglie creando confezioni particolarmente adatte alla vita quotidiana.

**FibraCel**, con impegno costante dei propri tecnici di produzione, è in grado di garantire prodotti che rispettino ogni esigenza di igiene e personalizzazione per soddisfare al meglio le richieste dei clienti più esigenti.

La cura e la passione del nostro staff porterà **FibraCel** a consolidare la propria posizione in tutti i canali di vendita facendo della flessibilità e della creatività la sua peculiarità e dando risposte immediate a un mercato che si evolve rapidamente.

**La nostra gamma si incrementerà con nuove soluzioni di fantasie e di coordinati.**

## FR

**Fibracel** produit avec succès des serviettes en airlaid colorées, décorées et personnalisées.

**Fibracel** est une entreprise nouvelle qui se présente sur le marché italien et étranger du tissu non tissé avec un airlaid de première qualité.

**Fibracel** vise à répondre aux exigences les plus détaillées du secteur HO.RE.CA et consumer, grâce à la qualité supérieure de ses tissus et au traitement soigneux. Nous pensons que nous pouvons aussi faire connaître ces tissus extraordinaires, hygiéniques, pratiques et élégants aux familles en produisant des emballages très adaptés à la vie quotidienne.

**Fibracel**, grâce à un engagement constant de ses ingénieurs de production, est à même de garantir des produits qui soient conformes aux règles d'hygiène et de personnalisation afin de répondre au mieux aux demandes des clients les plus exigeants.

Le soin et la passion de notre personnel permettra à Fibracel de consolider sa position dans tous les canaux de vente, dont la flexibilité et la créativité son ses caractéristiques, et donc il sera en mesure de donner des réponses immédiates à un marché qui se développe rapidement.

**Notre gamme comprendra aussi de nouveaux motifs et ensembles.**

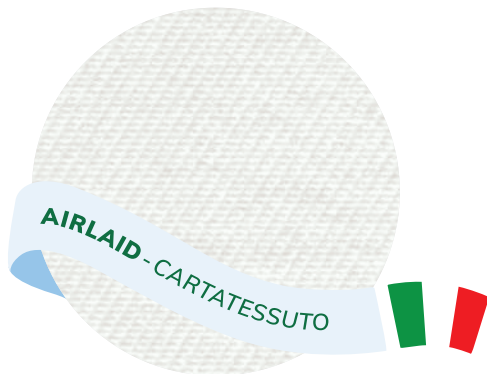

## IT

Simile al tessuto, l'**airlaid**, viene prodotto lavorando **fibre vegetali** di cellulosa attraverso l'utilizzo di fortissimi getti d'aria. Nasce così un ottimo sostituto del classico tessuto che si distingue per le sue caratteristiche di resistenza e assorbenza.

L'**airlaid** ti permette di decorare, con stile ed eleganza, la tavola in tutte le occasioni.

## FR

Étant similaire au tissu, l'**airlaid**, est produit en traitant des fibres végétales de cellulose au moyen de forts jets d'air. Il en résulte qu'il est un excellent substitut du tissu classique qui se distingue par ses caractéristiques de résistance et d'absorption.

L'**airlaid** permet de décorer la table, avec style et élégance, à toute occasion.



MADE  
IN  
ITALY



ELEGANT  
ELEGANTI  
ÉLÉGANTES



ABSORBENT  
ASSORBENTI  
ASSORBANTES



SOFT  
MORBIDI  
DOUCES



RESISTANT  
RESISTENTI  
RÉSISTANTES



HYGIENIC  
IGIENICI  
HYGIÉNIQUES



**BIANCO**

CODE: 1001 F50  
8052469200011

**DECOROGIOTTO**

CODE: 1002 F50  
8052469200028

| GB                  |               |
|---------------------|---------------|
| PLIES               | 1             |
| NAPKIN DIMENSIONS * | 40x39 cm      |
| PIECES *            | 50            |
| PIECES PER BOX *    | 800           |
| PAKETS PER BOX      | 16            |
| BOXES PER PALLET    | 36            |
| BOX DIMENSIONS      | 37x42x41 cm   |
| PALLET DIMENSIONS   | 80x120x260 cm |

\*TOLERANCE ± 5%

| IT                       |               |
|--------------------------|---------------|
| VELI                     | 1             |
| DIMENSIONI TOVAGLILOLO * | 40x39 cm      |
| PEZZI *                  | 50            |
| PEZZI PER COLLO *        | 800           |
| CONFEZIONI PER COLLO     | 16            |
| COLLI PER PALLET         | 36            |
| DIMENSIONI COLLO         | 37x42x41 cm   |
| DIMENSIONI PALLET        | 80x120x260 cm |

\*TOLLERANZA ± 5%



**CREMA**

CODE: 2001 F50  
8052469200189



**CACAO**

CODE: 2002 F50  
8052469200196



**BORDEAUX**

CODE: 2003 F50  
8052469200202



**BLUE**

CODE: 2004 F50  
8052469200219

| <b>GB</b>           |               |
|---------------------|---------------|
| PLIES               | 1             |
| NAPKIN DIMENSIONS * | 40x39 cm      |
| PIECES *            | 50            |
| PIECES PER BOX *    | 800           |
| PAKETS PER BOX      | 16            |
| BOXES PER PALLET    | 36            |
| BOX DIMENSIONS      | 37x42x41 cm   |
| PALLET DIMENSIONS   | 80x120x260 cm |

\*TOLERANCE ± 5%

| <b>IT</b>                |               |
|--------------------------|---------------|
| VELI                     | 1             |
| DIMENSIONI TOVAGLILOLO * | 40x39 cm      |
| PEZZI *                  | 50            |
| PEZZI PER COLLO *        | 800           |
| CONFEZIONI PER COLLO     | 16            |
| COLLI PER PALLET         | 36            |
| DIMENSIONI COLLO         | 37x42x41 cm   |
| DIMENSIONI PALLET        | 80x120x260 cm |

\*TOLLERANZA ± 5%



**BRIZ SABBIA**  
CODE: 1004 F50  
8052469200042



**BRIZ BEIGE**  
CODE: 1003 F50  
8052469200035

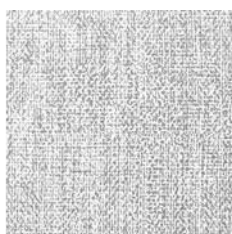

**BRIZ GRIGIO**  
CODE: 1005 F50  
8052469200059

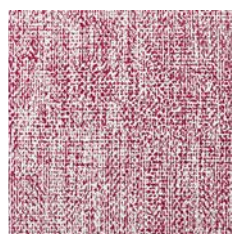

**BRIZ BORDEAUX**  
CODE: 1007 F50  
8052469200073



**BRIZ BLUE**  
CODE: 1006 F50  
8052469200066

| GB                  |               |
|---------------------|---------------|
| PLIES               | 1             |
| NAPKIN DIMENSIONS * | 40x39 cm      |
| PIECES *            | 50            |
| PIECES PER BOX *    | 800           |
| PAKETS PER BOX      | 16            |
| BOXES PER PALLET    | 36            |
| BOX DIMENSIONS      | 37x42x41 cm   |
| PALLET DIMENSIONS   | 80x120x260 cm |

\*TOLERANCE ± 5%

| IT                       |               |
|--------------------------|---------------|
| VELI                     | 1             |
| DIMENSIONI TOVAGLILOLO * | 40x39 cm      |
| PEZZI *                  | 50            |
| PEZZI PER COLLO *        | 800           |
| CONFEZIONI PER COLLO     | 16            |
| COLLI PER PALLET         | 36            |
| DIMENSIONI COLLO         | 37x42x41 cm   |
| DIMENSIONI PALLET        | 80x120x260 cm |

\*TOLLERANZA ± 5%

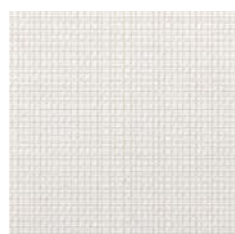

**GALLES SABBIA**  
CODE: 1009 F50  
8052469200097

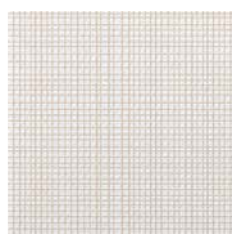

**GALLE SBEIGE**  
CODE: 1008 F50  
8052469200080

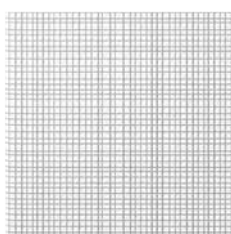

**GALLES GRIGIO**  
CODE: 1010 F50  
8052469200103

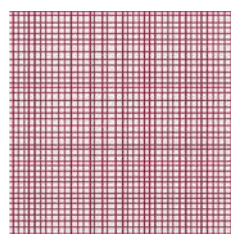

**GALLES BORDEAUX**  
CODE: 1012 F50  
8052469200127

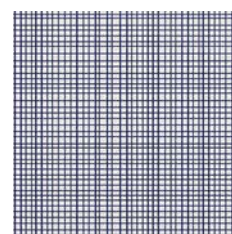

**GALLES BLUE**  
CODE: 1011 F50  
8052469200110

| GB                  |               |
|---------------------|---------------|
| PLIES               | 1             |
| NAPKIN DIMENSIONS * | 40x39 cm      |
| PIECES *            | 50            |
| PIECES PER BOX *    | 800           |
| PAKETS PER BOX      | 16            |
| BOXES PER PALLET    | 36            |
| BOX DIMENSIONS      | 37x42x41 cm   |
| PALLET DIMENSIONS   | 80x120x260 cm |

\*TOLERANCE ± 5%

| IT                       |               |
|--------------------------|---------------|
| VELI                     | 1             |
| DIMENSIONI TOVAGLILOLO * | 40x39 cm      |
| PEZZI *                  | 50            |
| PEZZI PER COLLO *        | 800           |
| CONFEZIONI PER COLLO     | 16            |
| COLLI PER PALLET         | 36            |
| DIMENSIONI COLLO         | 37x42x41 cm   |
| DIMENSIONI PALLET        | 80x120x260 cm |

\*TOLLERANZA ± 5%

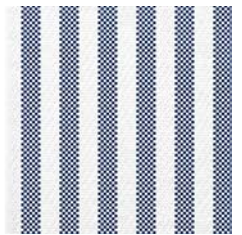
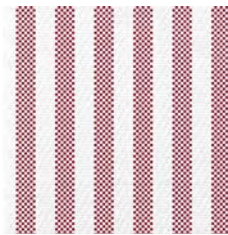
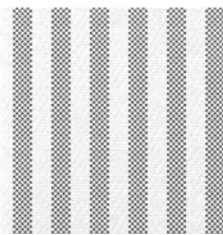
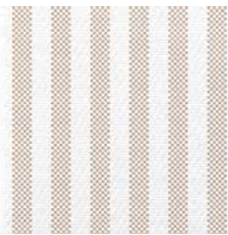

**RIGA SABBIA**  
CODE: 1014 F50  
8052469200141

**RIGA BEIGE**  
CODE: 1013 F50  
8052469200134

**RIGA GRIGIO**  
CODE: 1015 F50  
8052469200158

**RIGA BORDEAUX**  
CODE: 1017 F50  
8052469200172

**RIGA BLUE**  
CODE: 1016 F50  
8052469200165

| GB                  |               |
|---------------------|---------------|
| PLIES               | 1             |
| NAPKIN DIMENSIONS * | 40x39 cm      |
| PIECES *            | 50            |
| PIECES PER BOX *    | 800           |
| PAKETS PER BOX      | 16            |
| BOXES PER PALLET    | 36            |
| BOX DIMENSIONS      | 37x42x41 cm   |
| PALLET DIMENSIONS   | 80x120x260 cm |

\*TOLERANCE ± 5%

| IT                     |               |
|------------------------|---------------|
| VELI                   | 1             |
| DIMENSIONI TOVAGLILO * | 40x39 cm      |
| PEZZI *                | 50            |
| PEZZI PER COLLO *      | 800           |
| CONFEZIONI PER COLLO   | 16            |
| COLLI PER PALLET       | 36            |
| DIMENSIONI COLLO       | 37x42x41 cm   |
| DIMENSIONI PALLET      | 80x120x260 cm |

\*TOLLERANZA ± 5%



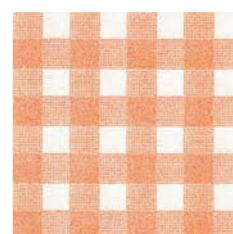
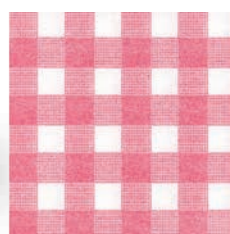

**OSTERIA ROSSO**  
CODE: 1018 F50  
8052469200745

**OSTERIA ARANCIO**  
CODE: 1019 F50  
8052469200752

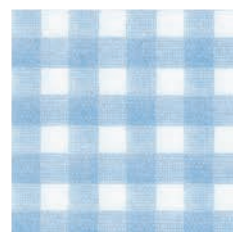
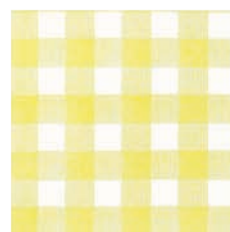
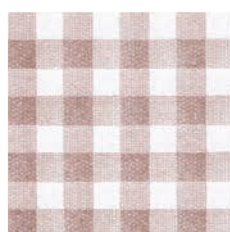
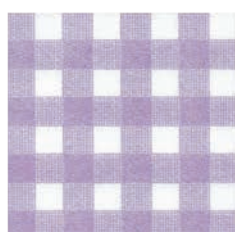
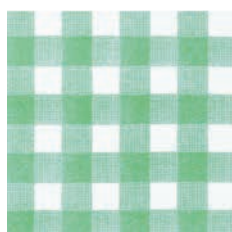

**OSTERIA VERDE**  
CODE: 1020 F50  
8052469200769

**OSTERIA VIOLA**  
CODE: 1021 F50  
8052469200776

**OSTERIA BEIGE**  
CODE: 1022 F50  
8052469200783

**OSTERIA CREMA**  
CODE: 1023 F50  
8052469200790

**OSTERIA BLUE**  
CODE: 1024 F50  
8052469200806

| GB                  |               |
|---------------------|---------------|
| PLIES               | 1             |
| NAPKIN DIMENSIONS * | 40x39 cm      |
| PIECES *            | 50            |
| PIECES PER BOX *    | 800           |
| PAKETS PER BOX      | 16            |
| BOXES PER PALLET    | 36            |
| BOX DIMENSIONS      | 37x42x41 cm   |
| PALLET DIMENSIONS   | 80x120x260 cm |

\*TOLERANCE ± 5%

| IT                     |               |
|------------------------|---------------|
| VELI                   | 1             |
| DIMENSIONI TOVAGLILO * | 40x39 cm      |
| PEZZI *                | 50            |
| PEZZI PER COLLO *      | 800           |
| CONFEZIONI PER COLLO   | 16            |
| COLLI PER PALLET       | 36            |
| DIMENSIONI COLLO       | 37x42x41 cm   |
| DIMENSIONI PALLET      | 80x120x260 cm |

\*TOLLERANZA ± 5%



**DAMA-SABBIA**  
CODE: 1029 F50  
8052469201148



**DAMA-BEIGE**  
CODE: 1027 F50  
8052469201100



**DAMA-GRIGIO**  
CODE: 1028 F50  
8052469201117



**DAMA-BORDEAUX**  
CODE: 1030 F50  
8052469201155

| GB                  |               |
|---------------------|---------------|
| PLIES               | 1             |
| NAPKIN DIMENSIONS * | 40x39 cm      |
| PIECES *            | 50            |
| PIECES PER BOX *    | 800           |
| PAKETS PER BOX      | 16            |
| BOXES PER PALLET    | 36            |
| BOX DIMENSIONS      | 37x42x41 cm   |
| PALLET DIMENSIONS   | 80x120x260 cm |

\*TOLERANCE ± 5%

| IT                       |               |
|--------------------------|---------------|
| VELI                     | 1             |
| DIMENSIONI TOVAGLILOLO * | 40x39 cm      |
| PEZZI *                  | 50            |
| PEZZI PER COLLO *        | 800           |
| CONFEZIONI PER COLLO     | 16            |
| COLLI PER PALLET         | 36            |
| DIMENSIONI COLLO         | 37x42x41 cm   |
| DIMENSIONI PALLET        | 80x120x260 cm |

\*TOLLERANZA ± 5%



**ETRURIA BEIGE**  
CODE: 1034 F50  
8052469201247

**ETRU-BORDEAUX**  
CODE: 1033 F50  
8052469201230

**ETRURIA BLUE**  
CODE: 1035 F50  
8052469201254

| GB                  |               |
|---------------------|---------------|
| PLIES               | 1             |
| NAPKIN DIMENSIONS * | 40x39 cm      |
| PIECES *            | 50            |
| PIECES PER BOX *    | 800           |
| PAKETS PER BOX      | 16            |
| BOXES PER PALLET    | 36            |
| BOX DIMENSIONS      | 37x42x41 cm   |
| PALLET DIMENSIONS   | 80x120x260 cm |

\*TOLERANCE ± 5%

| IT                       |               |
|--------------------------|---------------|
| VELI                     | 1             |
| DIMENSIONI TOVAGLILOLO * | 40x39 cm      |
| PEZZI *                  | 50            |
| PEZZI PER COLLO *        | 800           |
| CONFEZIONI PER COLLO     | 16            |
| COLLI PER PALLET         | 36            |
| DIMENSIONI COLLO         | 37x42x41 cm   |
| DIMENSIONI PALLET        | 80x120x260 cm |

\*TOLLERANZA ± 5%



**ENO-BORDEAUX**  
CODE: 1036 F50  
8052469201353

**ENO-BEIGE**  
CODE: 1037 F50  
8052469201360

| GB                  |               |
|---------------------|---------------|
| PLIES               | 1             |
| NAPKIN DIMENSIONS * | 40x39 cm      |
| PIECES *            | 50            |
| PIECES PER BOX *    | 800           |
| PAKETS PER BOX      | 16            |
| BOXES PER PALLET    | 36            |
| BOX DIMENSIONS      | 37x42x41 cm   |
| PALLET DIMENSIONS   | 80x120x260 cm |

\*TOLERANCE ± 5%

| IT                       |               |
|--------------------------|---------------|
| VELI                     | 1             |
| DIMENSIONI TOVAGLILOLO * | 40x39 cm      |
| PEZZI *                  | 50            |
| PEZZI PER COLLO *        | 800           |
| CONFEZIONI PER COLLO     | 16            |
| COLLI PER PALLET         | 36            |
| DIMENSIONI COLLO         | 37x42x41 cm   |
| DIMENSIONI PALLET        | 80x120x260 cm |

\*TOLLERANZA ± 5%



**ROSA VEN BLEU**  
CODE: 1038 F50  
8052469201391

**ROSA VEN BEIGE**  
CODE: 1039 F50  
8052469201407

| GB                  |               |
|---------------------|---------------|
| PLIES               | 1             |
| NAPKIN DIMENSIONS * | 40x39 cm      |
| PIECES *            | 50            |
| PIECES PER BOX *    | 800           |
| PAKETS PER BOX      | 16            |
| BOXES PER PALLET    | 36            |
| BOX DIMENSIONS      | 37x42x41 cm   |
| PALLET DIMENSIONS   | 80x120x260 cm |

\*TOLERANCE ± 5%

| IT                       |               |
|--------------------------|---------------|
| VELI                     | 1             |
| DIMENSIONI TOVAGLILOLO * | 40x39 cm      |
| PEZZI *                  | 50            |
| PEZZI PER COLLO *        | 800           |
| CONFEZIONI PER COLLO     | 16            |
| COLLI PER PALLET         | 36            |
| DIMENSIONI COLLO         | 37x42x41 cm   |
| DIMENSIONI PALLET        | 80x120x260 cm |

\*TOLLERANZA ± 5%

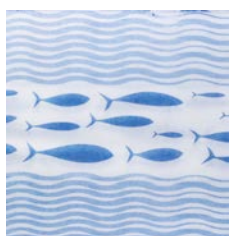
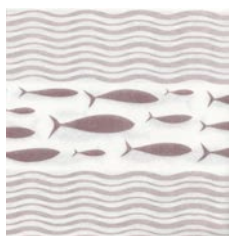

**VERSILIA BEIGE**  
CODE: 1025 F50  
8052469200813

**VERSILIA BLUE**  
CODE: 1026 F50  
8052469200820

| GB                  |               |
|---------------------|---------------|
| PLIES               | 1             |
| NAPKIN DIMENSIONS * | 40x39 cm      |
| PIECES *            | 50            |
| PIECES PER BOX *    | 800           |
| PAKETS PER BOX      | 16            |
| BOXES PER PALLET    | 36            |
| BOX DIMENSIONS      | 37x42x41 cm   |
| PALLET DIMENSIONS   | 80x120x260 cm |

\*TOLERANCE ± 5%

| IT                      |               |
|-------------------------|---------------|
| VELI                    | 1             |
| DIMENSIONI TOVAGLIOLO * | 40x39 cm      |
| PEZZI *                 | 50            |
| PEZZI PER COLLO *       | 800           |
| CONFEZIONI PER COLLO    | 16            |
| COLLI PER PALLET        | 36            |
| DIMENSIONI COLLO        | 37x42x41 cm   |
| DIMENSIONI PALLET       | 80x120x260 cm |

\*TOLLERANZA ± 5%

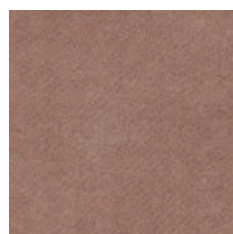

**UNICO SABBIA**  
CODE: 1031 F50  
8052469201186

**UNICO BEIGE**  
CODE: 1032 F50  
8052469201193

| GB                  |               |
|---------------------|---------------|
| PLIES               | 1             |
| NAPKIN DIMENSIONS * | 40x39 cm      |
| PIECES *            | 50            |
| PIECES PER BOX *    | 800           |
| PAKETS PER BOX      | 16            |
| BOXES PER PALLET    | 36            |
| BOX DIMENSIONS      | 37x42x41 cm   |
| PALLET DIMENSIONS   | 80x120x260 cm |

\*TOLERANCE ± 5%

| IT                      |               |
|-------------------------|---------------|
| VELI                    | 1             |
| DIMENSIONI TOVAGLIOLO * | 40x39 cm      |
| PEZZI *                 | 50            |
| PEZZI PER COLLO *       | 800           |
| CONFEZIONI PER COLLO    | 16            |
| COLLI PER PALLET        | 36            |
| DIMENSIONI COLLO        | 37x42x41 cm   |
| DIMENSIONI PALLET       | 80x120x260 cm |

\*TOLLERANZA ± 5%

professional line

COPRIMACCHIA



**BIANCO**  
CODE: 7003 CM25  
8052469201315

| GB                      |               |
|-------------------------|---------------|
| PLIES                   | 1             |
| TABLECLOTH DIMENSIONS * | 100x100 cm    |
| PIECES *                | 25            |
| PIECES PER BOX *        | 100           |
| PAKETS PER BOX          | 4             |
| BOXES PER PALLET        | 48            |
| BOX DIMENSIONS          | 27x51x27 cm   |
| PALLET DIMENSIONS       | 80x120x230 cm |

\*TOLERANCE  $\pm$  5%

| IT                    |               |
|-----------------------|---------------|
| VELI                  | 1             |
| DIMENSIONI TOVAGLIA * | 100x100 cm    |
| PEZZI *               | 25            |
| PEZZI PER COLLO *     | 100           |
| CONFEZIONI PER COLLO  | 4             |
| COLLI PER PALLET      | 48            |
| DIMENSIONI COLLO      | 27x51x27 cm   |
| DIMENSIONI PALLET     | 80x120x230 cm |

\*TOLLERANZA  $\pm$  5%



**CREMA**

CODE: 7001 CM25

8052469201292

**TORTORA**

CODE: 7002 CM25

8052469201308

| <b>GB</b>               |               |
|-------------------------|---------------|
| PLIES                   | 1             |
| TABLECLOTH DIMENSIONS * | 100x100 cm    |
| PIECES *                | 25            |
| PIECES PER BOX *        | 100           |
| PAKETS PER BOX          | 4             |
| BOXES PER PALLET        | 48            |
| BOX DIMENSIONS          | 27x51x27 cm   |
| PALLET DIMENSIONS       | 80x120x230 cm |

\*TOLERANCE ± 5%

| <b>IT</b>             |               |
|-----------------------|---------------|
| VELI                  | 1             |
| DIMENSIONI TOVAGLIA * | 100x100 cm    |
| PEZZI *               | 25            |
| PEZZI PER COLLO *     | 100           |
| CONFEZIONI PER COLLO  | 4             |
| COLLI PER PALLET      | 48            |
| DIMENSIONI COLLO      | 27x51x27 cm   |
| DIMENSIONI PALLET     | 80x120x230 cm |

\*TOLLERANZA ± 5%

professional line

## COPRIMACCHIA BRITZ

### BRITZ SABBIA

CODE: 7006 CM25

8052469201346

### BRITZ BEIGE

CODE: 7005 CM25

8052469201339

### BRITZ GRIGIO

CODE: 7004 CM25

8052469201322

| GB                      |               |
|-------------------------|---------------|
| PLIES                   | 1             |
| TABLECLOTH DIMENSIONS * | 100x100 cm    |
| PIECES *                | 25            |
| PIECES PER BOX *        | 100           |
| PAKETS PER BOX          | 4             |
| BOXES PER PALLET        | 48            |
| BOX DIMENSIONS          | 27x51x27 cm   |
| PALLET DIMENSIONS       | 80x120x230 cm |

\*TOLERANCE  $\pm$  5%

| IT                    |               |
|-----------------------|---------------|
| VELI                  | 1             |
| DIMENSIONI TOVAGLIA * | 100x100 cm    |
| PEZZI *               | 25            |
| PEZZI PER COLLO *     | 100           |
| CONFEZIONI PER COLLO  | 4             |
| COLLI PER PALLET      | 48            |
| DIMENSIONI COLLO      | 27x51x27 cm   |
| DIMENSIONI PALLET     | 80x120x230 cm |

\*TOLLERANZA  $\pm$  5%

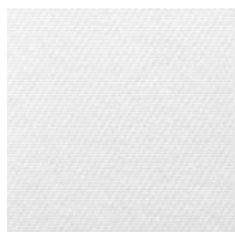

**BIANCO**

CODE: 3001 S24  
8052469200226

**DECOROGIOTTO**

CODE: 3002 S24  
8052469200233

| GB                  |               |
|---------------------|---------------|
| PLIES               | 1             |
| NAPKIN DIMENSIONS * | 40x39 cm      |
| PIECES *            | 24            |
| PIECES PER BOX *    | 672           |
| PAKETS PER BOX      | 28            |
| BOXES PER PALLET    | 36            |
| BOX DIMENSIONS      | 36x41x41 cm   |
| PALLET DIMENSIONS   | 80x120x260 cm |

\*TOLERANCE ± 5%

| IT                       |               |
|--------------------------|---------------|
| VELI                     | 1             |
| DIMENSIONI TOVAGLILOLO * | 40x39 cm      |
| PEZZI *                  | 24            |
| PEZZI PER COLLO *        | 672           |
| CONFEZIONI PER COLLO     | 28            |
| COLLI PER PALLET         | 36            |
| DIMENSIONI COLLO         | 36x41x41 cm   |
| DIMENSIONI PALLET        | 80x120x260 cm |

\*TOLLERANZA ± 5%



**CREMA**  
CODE: 4001 S24  
8052469200295



**CACAO**  
CODE: 4002 S24  
8052469200301



**BORDEAUX**  
CODE: 4003 S24  
8052469200318



**BLUE**  
CODE: 4004 S24  
8052469200325

| GB                  |               |
|---------------------|---------------|
| PLIES               | 1             |
| NAPKIN DIMENSIONS * | 40x39 cm      |
| PIECES *            | 24            |
| PIECES PER BOX *    | 672           |
| PAKETS PER BOX      | 28            |
| BOXES PER PALLET    | 36            |
| BOX DIMENSIONS      | 36x41x41 cm   |
| PALLET DIMENSIONS   | 80x120x260 cm |

\*TOLERANCE ± 5%

| IT                      |               |
|-------------------------|---------------|
| VELI                    | 1             |
| DIMENSIONI TOVAGLIOLO * | 40x39 cm      |
| PEZZI *                 | 24            |
| PEZZI PER COLLO *       | 672           |
| CONFEZIONI PER COLLO    | 28            |
| COLLI PER PALLET        | 36            |
| DIMENSIONI COLLO        | 36x41x41 cm   |
| DIMENSIONI PALLET       | 80x120x260 cm |

\*TOLLERANZA ± 5%



**RIGA SABBIA**  
CODE: 3006 S24  
8052469200271

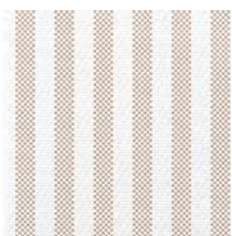

**RIGA BEIGE**  
CODE: 3003 S24  
805246929112

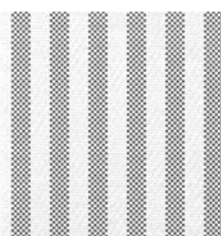

**RIGA GRIGIO**  
CODE: 3007 S24  
8052469200288

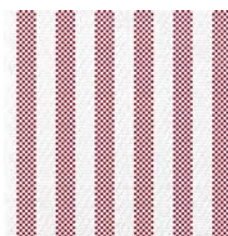

**RIGA BORDEAUX**  
CODE: 3005 S24  
8052469200264

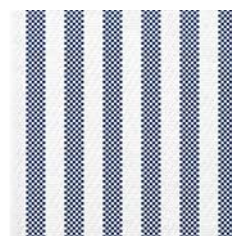

**RIGA BLUE**  
CODE: 3004 S24  
8052469200257

| GB                  |               |
|---------------------|---------------|
| PLIES               | 1             |
| NAPKIN DIMENSIONS * | 40x39 cm      |
| PIECES *            | 24            |
| PIECES PER BOX *    | 672           |
| PAKETS PER BOX      | 28            |
| BOXES PER PALLET    | 36            |
| BOX DIMENSIONS      | 36x41x41 cm   |
| PALLET DIMENSIONS   | 80x120x260 cm |

\*TOLERANCE ± 5%

| IT                      |               |
|-------------------------|---------------|
| VELI                    | 1             |
| DIMENSIONI TOVAGLIOLO * | 40x39 cm      |
| PEZZI *                 | 24            |
| PEZZI PER COLLO *       | 672           |
| CONFEZIONI PER COLLO    | 28            |
| COLLI PER PALLET        | 36            |
| DIMENSIONI COLLO        | 36x41x41 cm   |
| DIMENSIONI PALLET       | 80x120x260 cm |

\*TOLLERANZA ± 5%

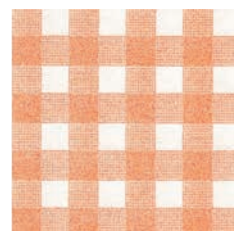
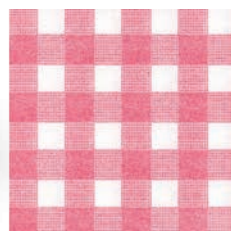

**OSTERIA ROSSO**  
CODE: 3008 S24  
8052469200837

**OSTERIA ARANCIO**  
CODE: 3009 S24  
8052469200844

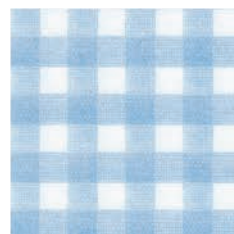
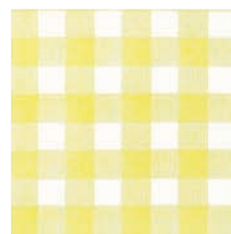
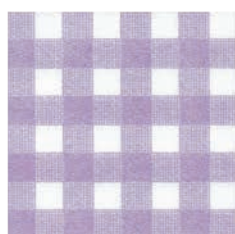
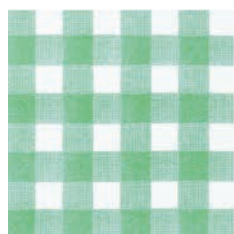

**OSTERIA VERDE**  
CODE: 3010 S24  
8052469200851

**OSTERIA VIOLA**  
CODE: 3011 S24  
8052469200868

**OSTERIA BEIGE**  
CODE: 3012 S24  
8052469200875

**OSTERIA CREMA**  
CODE: 3013 S24  
8052469200882

**OSTERIA BLUE**  
CODE: 3014 S24  
8052469200899

| GB                  |               |
|---------------------|---------------|
| PLIES               | 1             |
| NAPKIN DIMENSIONS * | 40x39 cm      |
| PIECES *            | 24            |
| PIECES PER BOX *    | 672           |
| PAKETS PER BOX      | 28            |
| BOXES PER PALLET    | 36            |
| BOX DIMENSIONS      | 36x41x41 cm   |
| PALLET DIMENSIONS   | 80x120x260 cm |

\*TOLERANCE ± 5%

| IT                       |               |
|--------------------------|---------------|
| VELI                     | 1             |
| DIMENSIONI TOVAGLILOLO * | 40x39 cm      |
| PEZZI *                  | 24            |
| PEZZI PER COLLO *        | 672           |
| CONFEZIONI PER COLLO     | 28            |
| COLLI PER PALLET         | 36            |
| DIMENSIONI COLLO         | 36x41x41 cm   |
| DIMENSIONI PALLET        | 80x120x260 cm |

\*TOLLERANZA ± 5%

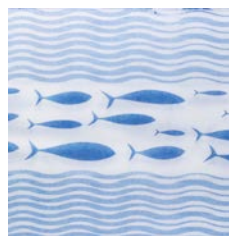
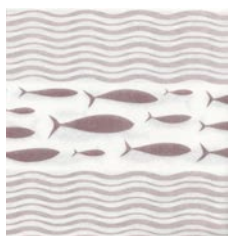

**VERSILIA BEIGE**  
CODE: 3016 S24  
8052469200912

**VERSILIA BLU**  
CODE: 3015 S24  
8052469200905

| GB                  |               |
|---------------------|---------------|
| PLIES               | 1             |
| NAPKIN DIMENSIONS * | 40x39 cm      |
| PIECES *            | 24            |
| PIECES PER BOX *    | 672           |
| PAKETS PER BOX      | 28            |
| BOXES PER PALLET    | 36            |
| BOX DIMENSIONS      | 36x41x41 cm   |
| PALLET DIMENSIONS   | 80x120x260 cm |

\*TOLERANCE ± 5%

| IT                      |               |
|-------------------------|---------------|
| VELI                    | 1             |
| DIMENSIONI TOVAGLIOLO * | 40x39 cm      |
| PEZZI *                 | 24            |
| PEZZI PER COLLO *       | 672           |
| CONFEZIONI PER COLLO    | 28            |
| COLLI PER PALLET        | 36            |
| DIMENSIONI COLLO        | 36x41x41 cm   |
| DIMENSIONI PALLET       | 80x120x260 cm |

\*TOLLERANZA ± 5%



**FIBRASCIUGA**  
 CODE: 6001 FA30  
 8052469200363

**Fibrasciuga,**

brand new hygienic towels  
 in soft and super-resistant airlaid.

Product suitable for use on the whole body, for  
 the face for the hands for the hair.

Extremely practical on the go, usable by hair-  
 dressers, in the gym, in doctors' offices, in nursing  
 homes, wellness and massage centers.

**Fibrasciuga,**

nuovissimi asciugamani igienici in aialaid morbido  
 assorbente e superesistente.

Prodotto adatto all'utilizzo su tutto il corpo, per il  
 viso per le mani per i capelli.

Estremamente pratico in viaggio, utilizzabile dai  
 parrucchieri, in palestra, negli studi medici, in case  
 di cura, centri benessere e di massaggi.

| GB                 |               |
|--------------------|---------------|
| PLIES              | 1             |
| TOWEL DIMENSIONS * | 40x40 cm      |
| PIECES *           | 30            |
| PIECES PER BOX *   | 720           |
| PAKETS PER BOX     | 24            |
| BOXES PER PALLET   | 36            |
| BOX DIMENSIONS     | 40x40x40 cm   |
| PALLET DIMENSIONS  | 80x120x260 cm |

\*TOLERANCE ± 5%

| IT                       |               |
|--------------------------|---------------|
| VELI                     | 1             |
| DIMENSIONI ASCIUGAMANO * | 40x40 cm      |
| PEZZI *                  | 30            |
| PEZZI PER COLLO *        | 720           |
| CONFEZIONI PER COLLO     | 24            |
| COLLI PER PALLET         | 36            |
| DIMENSIONI COLLO         | 40x40x40 cm   |
| DIMENSIONI PALLET        | 80x120x260 cm |

\*TOLLERANZA ± 5%



**Pannocasa,**

brand new and very useful hygienic cloths super absorbent and resistant.

Suitable for all uses at home and especially in the kitchen.

Resistant to degreasers, they clean cooktops well, terrific for glass, silverware, to capture dust, and many other daily uses.

**Pannocasa,**

nuovissimi ed utilissimi panni igienici super assorbenti e resistenti, veramente versatili.

Idonei a tutti gli usi in casa e soprattutto in cucina. Resistenti agli sgrassatori, puliscono bene i piani cottura, formidabili per i vetri, per l'argenteria, per catturare la polvere, e molti altri usi quotidiani.

**FibraCel**

Prodotti monouso in nowoven e tissue

**Fibracel srl**  
via di Carraia, 141/b 55012  
Fraz. Carraia - Capannori (LU)