



# PRODUCT DEMONSTRATION

Joe, Walmart, & the future of background checks on blockchain



# THIS IS JOE

Joe is applying to Walmart and sends them his CV

Walmart requests a background  
check from CRA n.1



Walmart sends CRA n.1 the applicant's CV





# THIS IS STEVE

Steve works for CRA n.1

Steve can automatically input Joe's information to EagleCheck through a connected API from his software provider. If his software provider is not yet integrated with EagleCheck, he can simply use the data import tool or even enter it manually if he desires.

EAGLE  
CHECK

Joe Block

personnumberone@gmail.com  
+1(812)216-1113    USA  
01/03/1987

EDUCATION

SCHOOL NAME	DEGREE	ENROLMENT DATES	TXN	STATUS
Oxford	DOC - Political Scienece	12/24/1999 - 10/22/2003	0xDDFAFA123u89as7d	UNVERIFIED
Harvard	MFA - Political Science	12/24/1999 - 10/22/2003	0xDDFAFA123u89as7d	UNVERIFIED
Indiana University	BA - Communications	12/24/1999 - 10/22/2003	0xDDFAFA123u89as7d	UNVERIFIED
State Community College	AAS - Computer Information Systems	12/24/1999 - 10/22/2003	0xDDFAFA123u89as7d	UNVERIFIED

WORK HISTORY

EMPLOYER	JOB TITLE	EMPLOYMENT DATES	TXN	STATUS
McDonalds	Manager	12/24/1999 - 10/22/2016	0xDDFAFA123u89as7d	UNVERIFIED
Kroger	Bookkeeper	12/24/1999 - 10/22/2016	0xDDFAFA123u89as7d	UNVERIFIED
Trader Joes	Cashier	12/24/1999 - 10/22/2016	0xDDFAFA123u89as7d	UNVERIFIED
Whole Foods	Stock Clerk	12/24/1999 - 10/22/2016	0xDDFAFA123u89as7d	<div>SELECT STATUS VERIFIED INCORRECT UNABLE TO VERIFY</div>

☐ I confirm that the information above is complete and correct

ADD A RECORD

SUBMIT





Joe receives the email and accepts EagleCheck’s terms and conditions.  
The compliance process is completely automated by EagleCheck.



### Terms and Conditions - Eagle Check

Please read and agree to our terms and conditions to continue

Lorem ipsum dolor sit amet, consectetur adipiscing elit. Mauris mollis, felis ac lobortis feugiat, ex elit malesuada nisi, ac scelerisque orci sem at orci. Sed rhoncus metus ante, porttitor posuere lectus convallis et. Curabitur ut viverra urna. In tempus, metus eget aliquet lacinia, massa ex blandit risus, vel malesuada erat leo at augue. Proin sodales, ante et posuere rhoncus, nunc ipsum vulputate augue, eget fringilla lorem massa ut eros. Suspendisse elementum turpis eget lectus pharetra fermentum. Duis scelerisque vestibulum justo, quis condimentum purus sollicitudin nec. Mauris ultrices vitae ante vitae vulputate. In ut erat libero.

Curabitur varius libero sit amet varius consectetur. Cras elit lectus, varius et fermentum vitae, malesuada non purus. Morbi ultricies porttitor lobortis. Donec imperdiet sit amet mi in tempor. In non elit non dolor pharetra accumsan eu eu tortor. Nullam ullamcorper rhoncus faucibus. Vestibulum convallis lorem non ante euismod, et interdum sem accumsan. Quisque non scelerisque neque. Mauris ac urna sapien. Suspendisse consectetur hendrerit libero non suscipit. Fusce eu lectus et sem vehicula tincidunt non at erat. Donec vitae mi nibh. Cras hendrerit, tellus sit amet blandit convallis, sem ex tincidunt ligula, tempor convallis velit odio quis ipsum.

Cras tristique nunc urna, nec lobortis dolor pellentesque quis. Maecenas et elementum tortor, eget laoreet purus. Pellentesque dapibus ac lectus ornare cursus. Mauris venenatis ligula malesuada urna ornare, ut tristique urna faucibus. Vivamus quam nunc, eleifend dictum vestibulum at, pellentesque eget diam. Donec elit magna, consequat quis eleifend non, placerat sit amet purus. Cras enim libero, posuere quis sem nec, viverra elementum est. Suspendisse sit amet sem enim. Morbi condimentum finibus tempus. Vivamus dignissim libero a nulla gravida porta. Suspendisse est est, congue eu velit ut, tempus

☐ I agree to the terms and conditions

CONTINUE



Joe reviews the information input by Steve (CRA n.1)



IF JOE DOES NOT ACCEPT

Joe makes changes and sends the correct information back to Steve (CRA n.1)



IF JOE DOES ACCEPT

Steve (CRA n.1) receives the confirmation from Joe and proceeds to perform the verification

Finally, Walmart receives an email saying the background check has finished.

JOE IS HIRED.

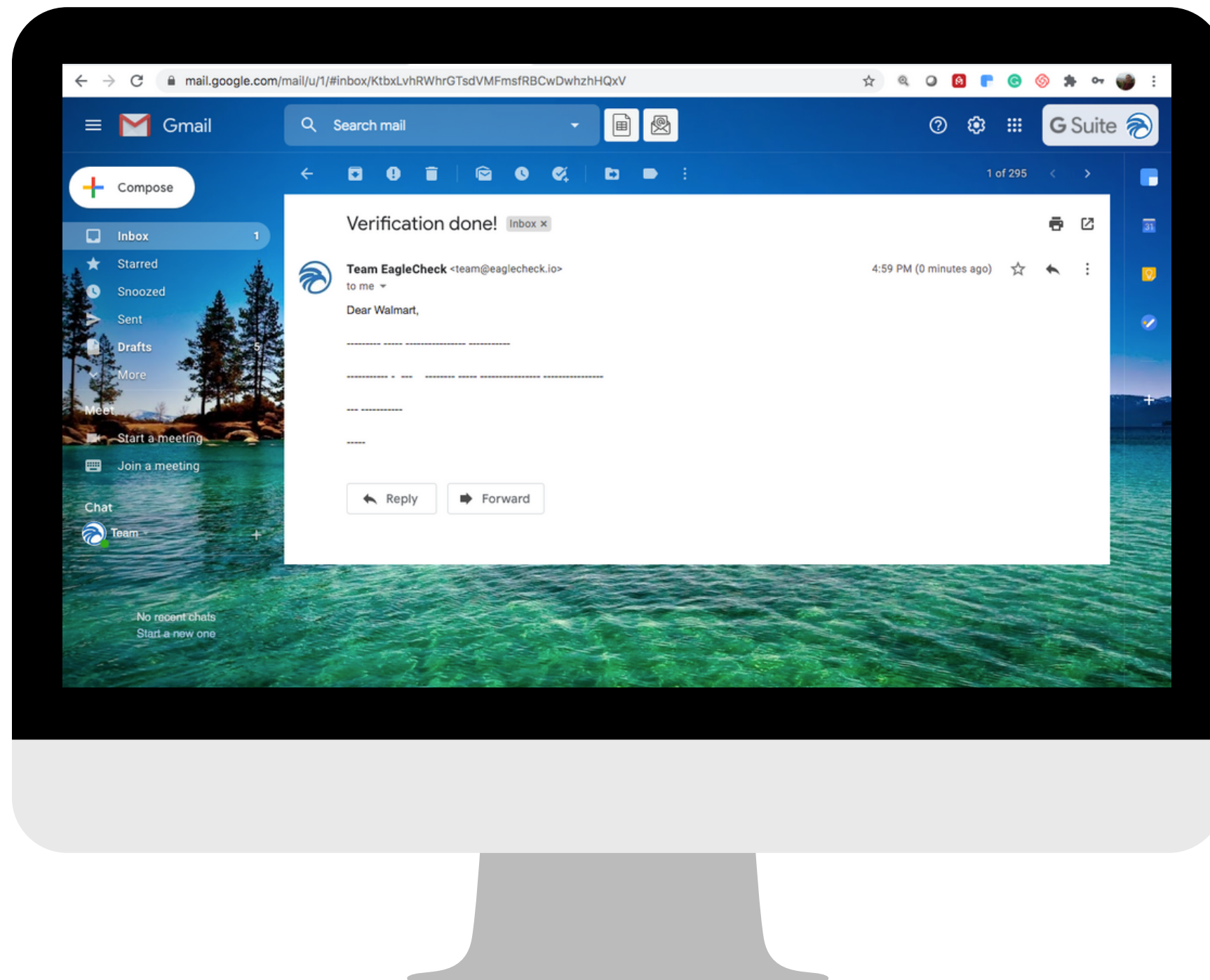





A FEW YEARS LATER...

Joe is applying to Salesforce and sends them his CV

Salesforce requests a background  
check from CRA n.2



Salesforce sends CRA n.2 the applicant's CV





THIS IS MOLLY

Molly works for CRA n.2

Molly (CRA n.2) looks up Joe's past verification on EagleCheck's blockchain and finds it within seconds. This reduces her turnaround time and increases customer satisfaction.



BACKGROUND CHECKS

+ ADD APPLICANT

Joe Block

personnumberone@gmail.com  
+1(812)216-1113    USA  
01/03/1987

PAY TO VIEW FULL REPORT

EDUCATION

SCHOOL NAME	DEGREE	ENROLMENT DATES	ID	STATUS
PAID REPORT ONLY	PAID REPORT ONLY	PAID REPORT ONLY	<a href="#">0XDDFAFA123u89as7d</a>	PAID REPORT ONLY
PAID REPORT ONLY	PAID REPORT ONLY	PAID REPORT ONLY	<a href="#">0XDDFAFA123u89as7d</a>	PAID REPORT ONLY
PAID REPORT ONLY	PAID REPORT ONLY	PAID REPORT ONLY	<a href="#">0XDDFAFA123u89as7d</a>	PAID REPORT ONLY
PAID REPORT ONLY	PAID REPORT ONLY	PAID REPORT ONLY	<a href="#">0XDDFAFA123u89as7d</a>	PAID REPORT ONLY

PAY TO VIEW EDUCATION

WORK HISTORY

EMPLOYER	JOB TITLE	EMPLOYMENT DATES	ID	STATUS
PAID REPORT ONLY	PAID REPORT ONLY	PAID REPORT ONLY	<a href="#">0XDDFAFA123u89as7d</a>	PAID REPORT ONLY
PAID REPORT ONLY	PAID REPORT ONLY	PAID REPORT ONLY	<a href="#">0XDDFAFA123u89as7d</a>	PAID REPORT ONLY
PAID REPORT ONLY	PAID REPORT ONLY	PAID REPORT ONLY	<a href="#">0XDDFAFA123u89as7d</a>	PAID REPORT ONLY
PAID REPORT ONLY	PAID REPORT ONLY	PAID REPORT ONLY	<a href="#">0XDDFAFA123u89as7d</a>	PAID REPORT ONLY

PAY TO VIEW WORK



Molly (CRA n.2) purchases the report at a low price, saving both time and money by not performing the verification herself.

EAGLE  
CHECK

BACKGROUND CHECKS

+ ADD APPLICANT

Joe Block

personnumberone@gmail.com  
+1(812)216-1113    USA  
01/03/1987

PAID REPORT

EDUCATION

SCHOOL NAME	DEGREE	ENROLMENT DATES	ID	STATUS
Oxford	DOC - Political Scienece	12/24/1999 - 10/22/2003	0XDDFAEA123u89as7d	UNABLE TO VERIFY
Harvard	MFA - Political Science	12/24/1999 - 10/22/2003	0XDDFAEA123u89as7d	VERIFIED
Indiana University	BA - Communications	12/24/1999 - 10/22/2003	0XDDFAEA123u89as7d	INCORRECT
State Community College	AAS - Computer Information Systems	12/24/1999 - 10/22/2003	0XDDFAEA123u89as7d	VERIFIED

WORK HISTORY

EMPLOYER	JOB TITLE	EMPLOYMENT DATES	ID	STATUS
McDonalds	Manager	12/24/1999 - 10/22/2016	0XDDFAEA123u89as7d	UNABLE TO VERIFY
Kroger	Bookkeeper	12/24/1999 - 10/22/2016	0XDDFAEA123u89as7d	VERIFIED
Trader Joes	Cashier	12/24/1999 - 10/22/2016	0XDDFAEA123u89as7d	INCORRECT
Whole Foods	Stock Clerk	12/24/1999 - 10/22/2016	0XDDFAEA123u89as7d	VERIFIED





Steve's company (CRA n.1) receives a percentage of the background check fee from EagleCheck.

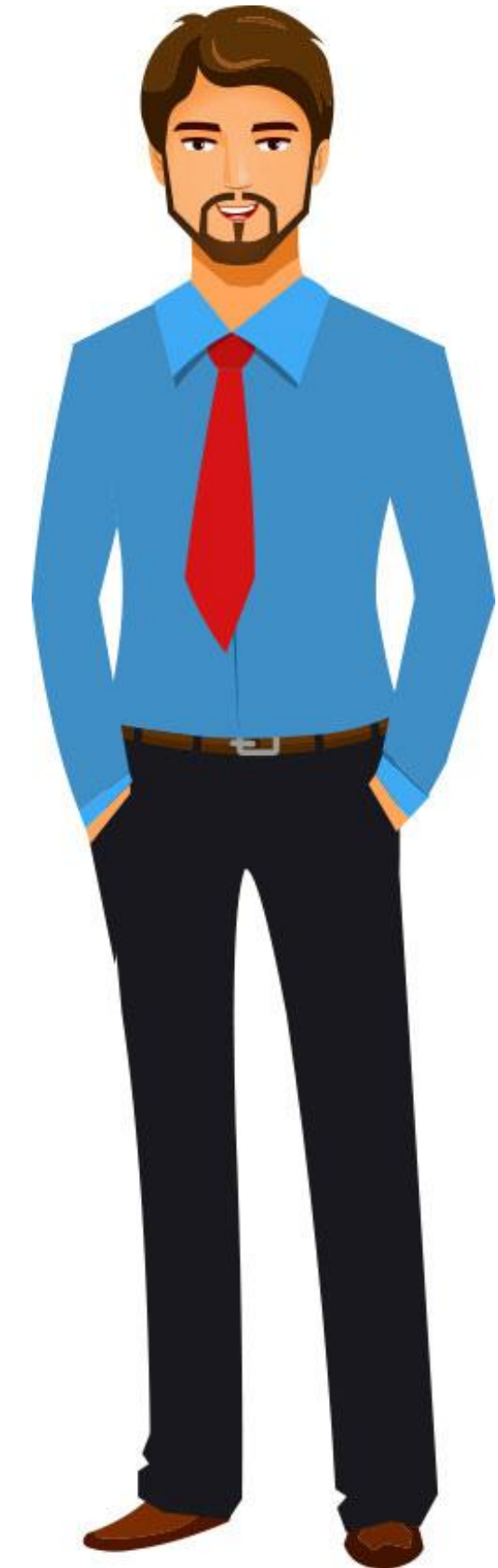
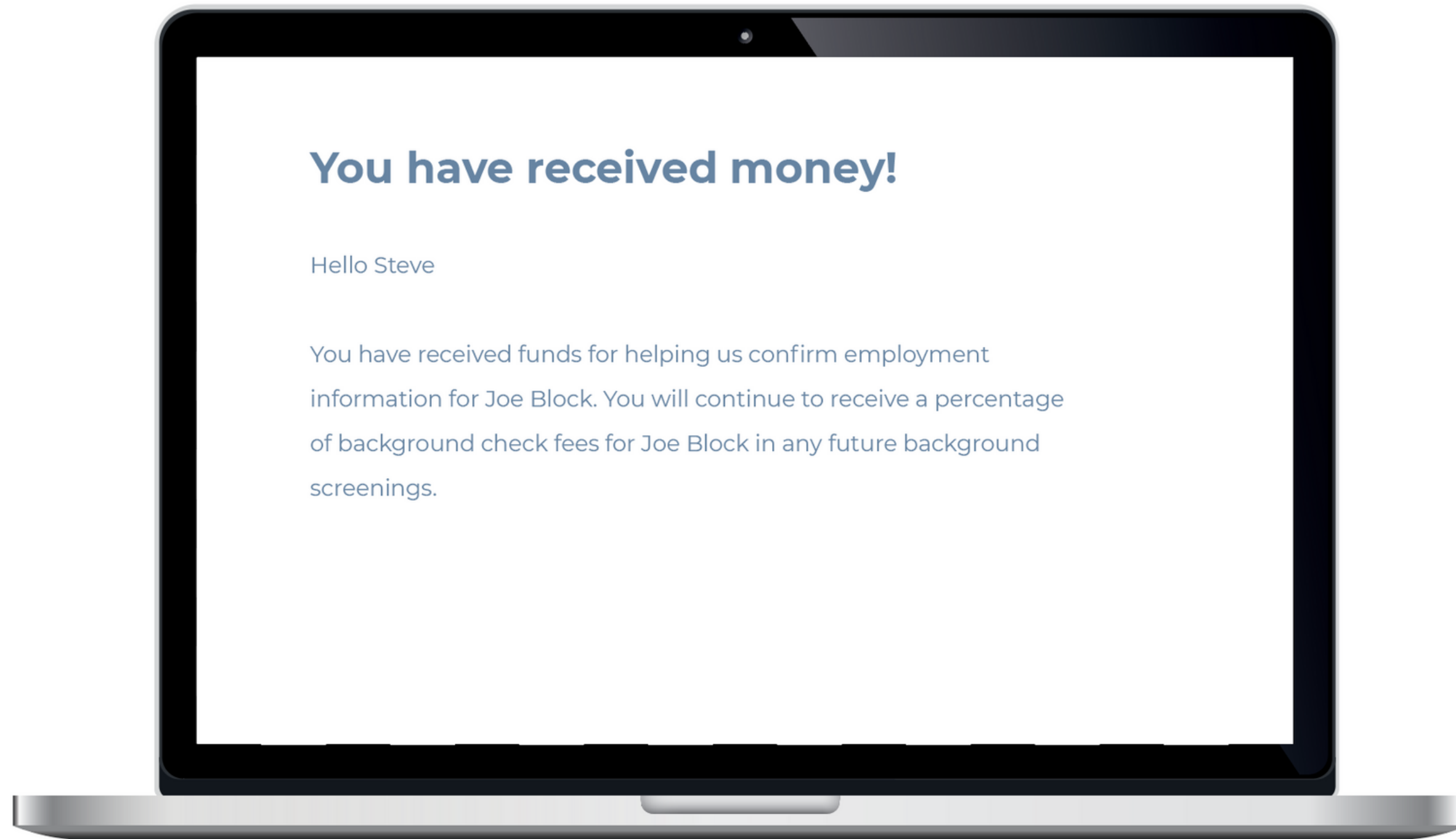

# RECURRING REVENUE

Steve's company (CRA n.1) will continue to receive revenue every time another CRA uses Joe's report from EagleCheck. This enables a marketplace for CRAs to sell valuable data in a compliant way, significantly increasing their profitability.

